MOULIN-À-VENT

Beaujolais Cru

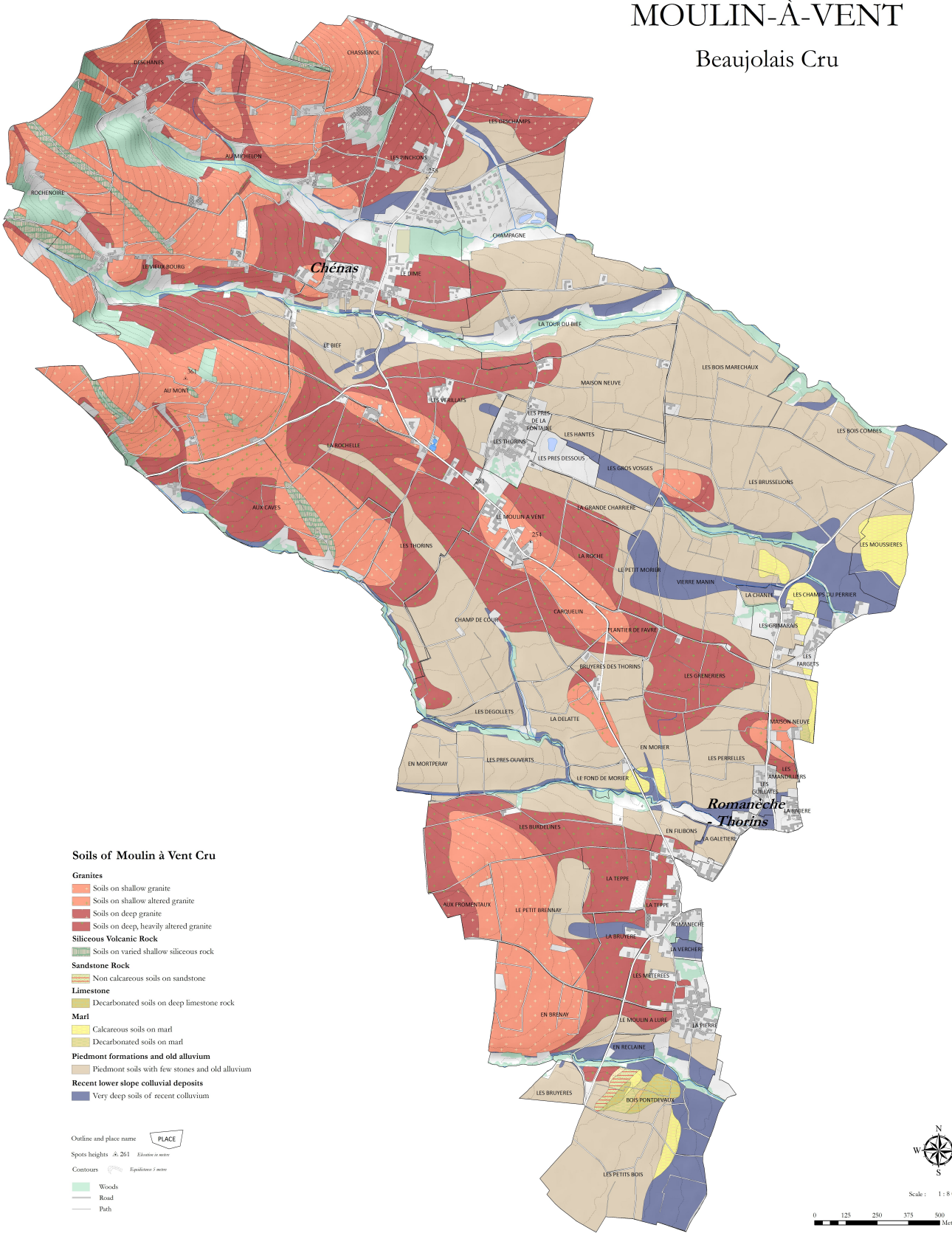

Soils of Moulin à Vent Cru

Granites

- Soils on shallow granite
- Soils on shallow altered granite
- Soils on deep granite
- Soils on deep, heavily altered granite

Siliceous Volcanic Rock

- Soils on varied shallow siliceous rock

Sandstone Rock

- Non calcareous soils on sandstone

Limestone

- Decarbonated soils on deep limestone rock

Marl

- Calcareous soils on marl
- Decarbonated soils on marl

Piedmont formations and old alluvium

- Piedmont soils with few stones and old alluvium

Recent lower slope colluvial deposits

- Very deep soils of recent colluvium

Outline and place name — PLACE

Spots heights — 261 *Elevation in meters*

Contours — *Equidistance 5 meters*

- Woods
- Road
- Path

Scale : 1 : 8 000

0 125 250 375 500 Meters

Simplified map based on the detailed soil map drawn up between 2010 and 2014. Edition 2014

Source: Directorate General of Taxes - cadastre; update 2010

© IGN – 2014